On Impulse

Clean Guitar 1

Animals As Leaders

Standard tuning

♩ = 160

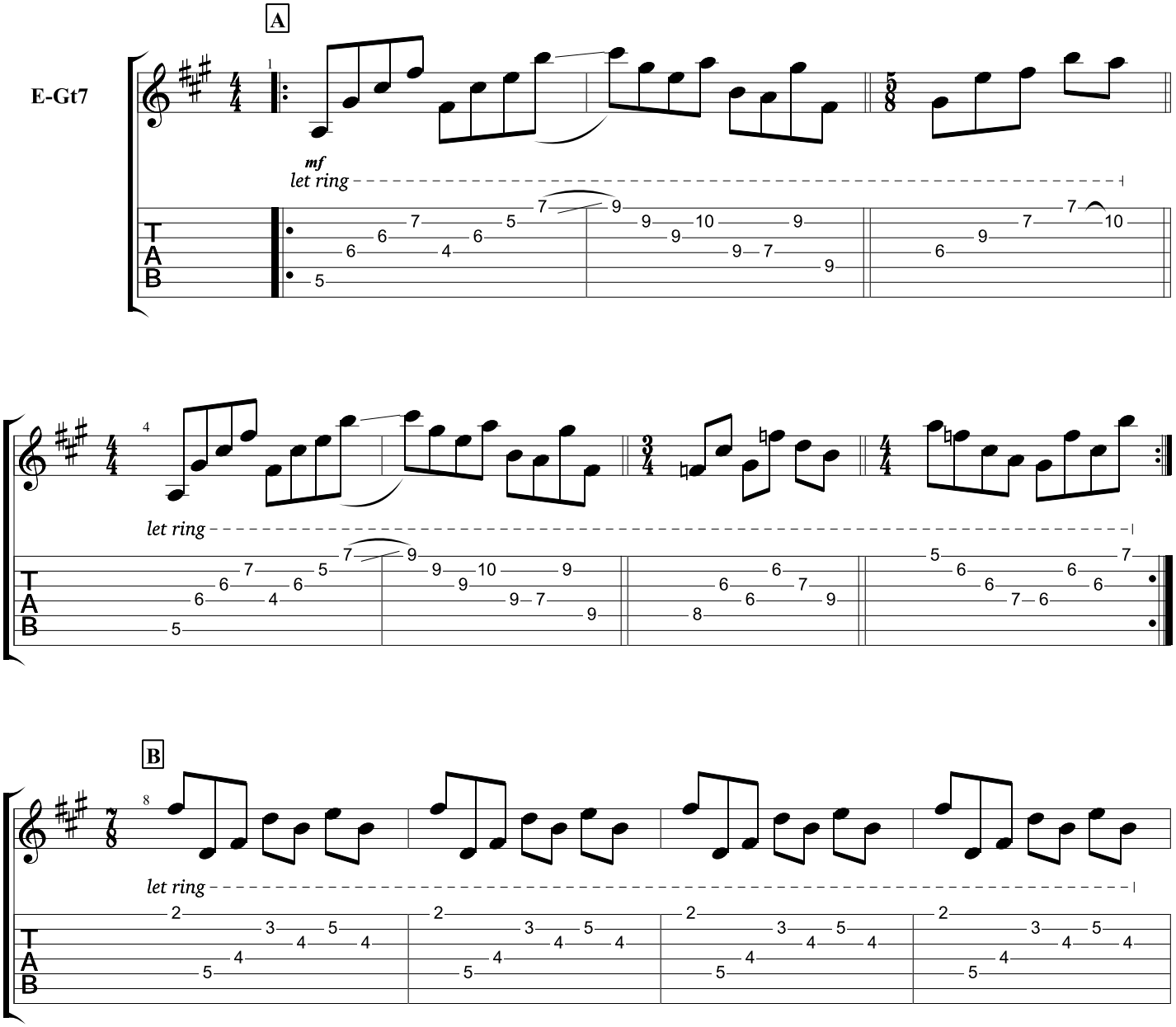

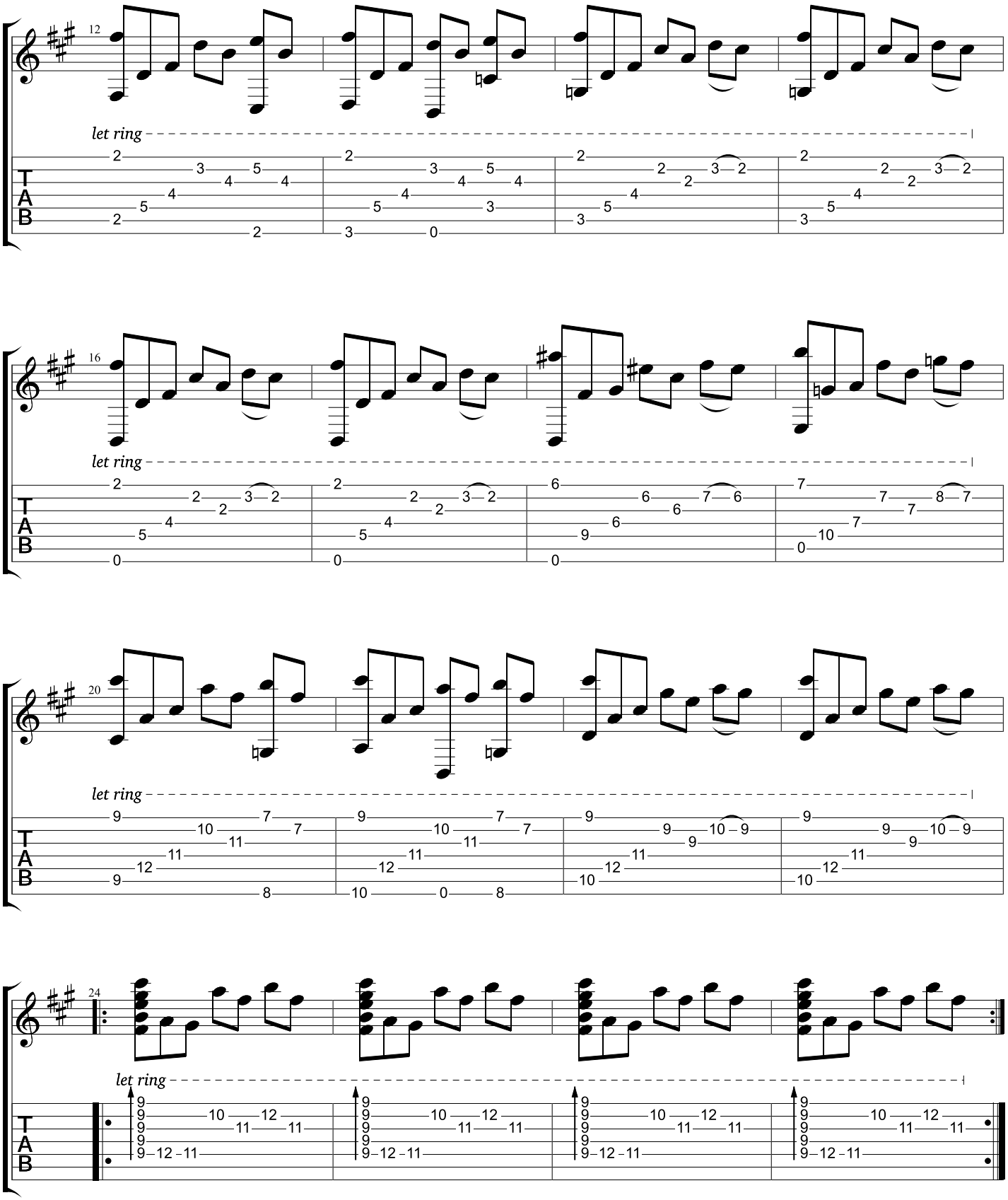
12
let ring
16
let ring
20
let ring
24
let ring
T
A
B

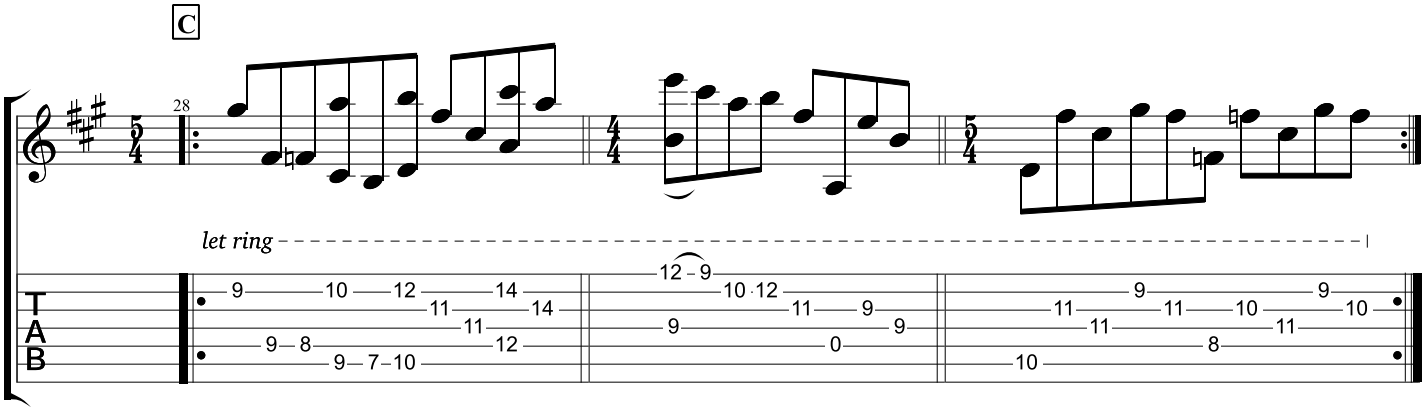
C
28
let ring
T
A
B

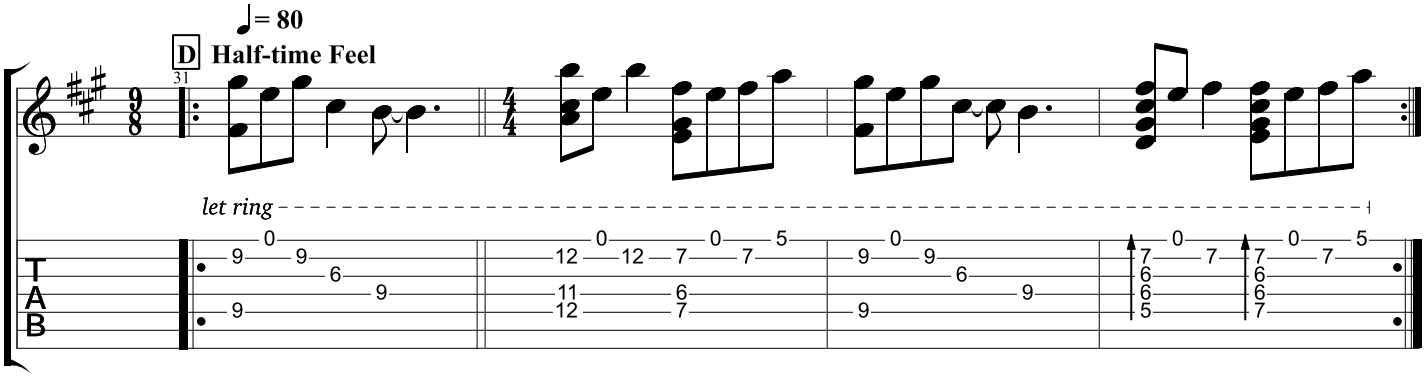
♩= 80
D Half-time Feel
31
let ring
T
A
B

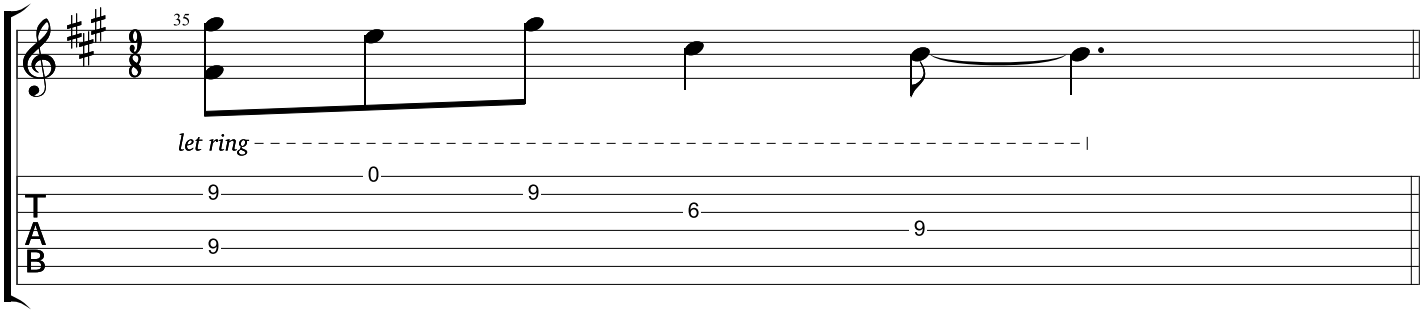
35
let ring
T
A
B

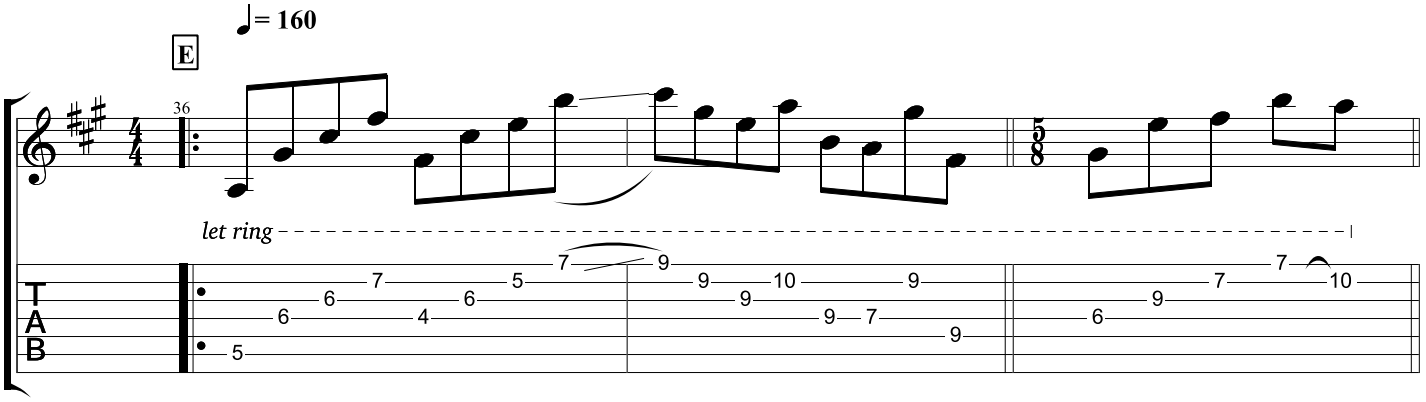
♩= 160
E
36
let ring
T
A
B

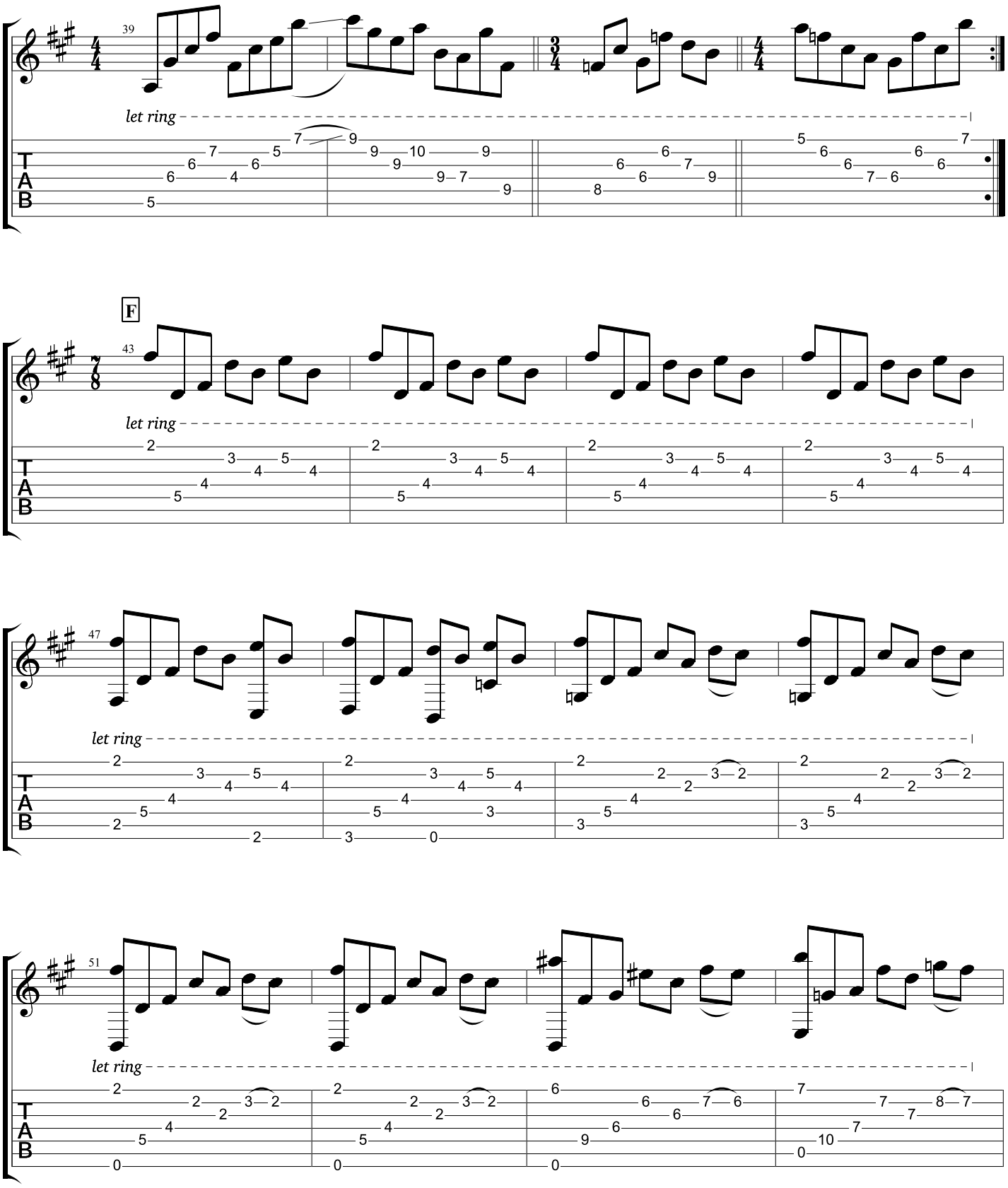
39
let ring
F
43
let ring
47
let ring
51
let ring
T
A
B

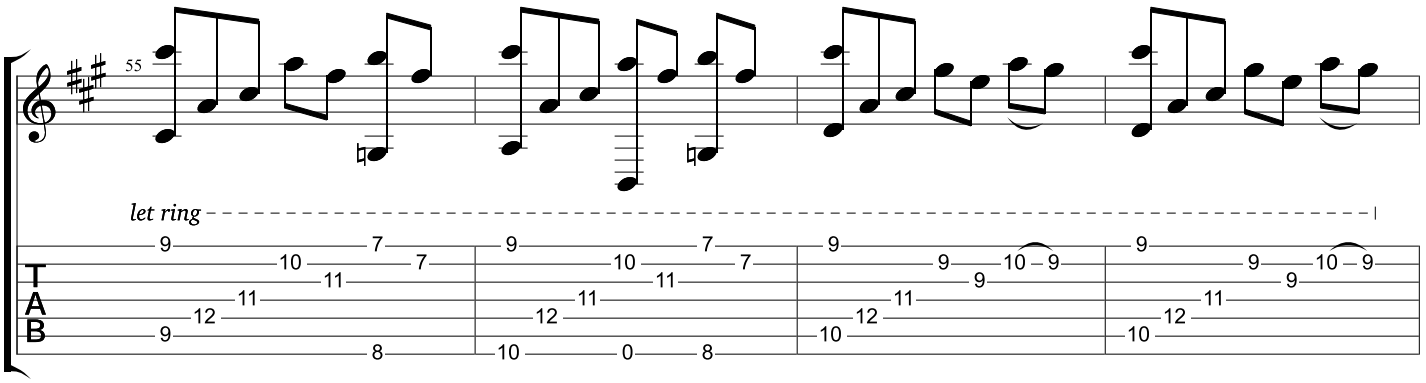
55
let ring
T
A
B

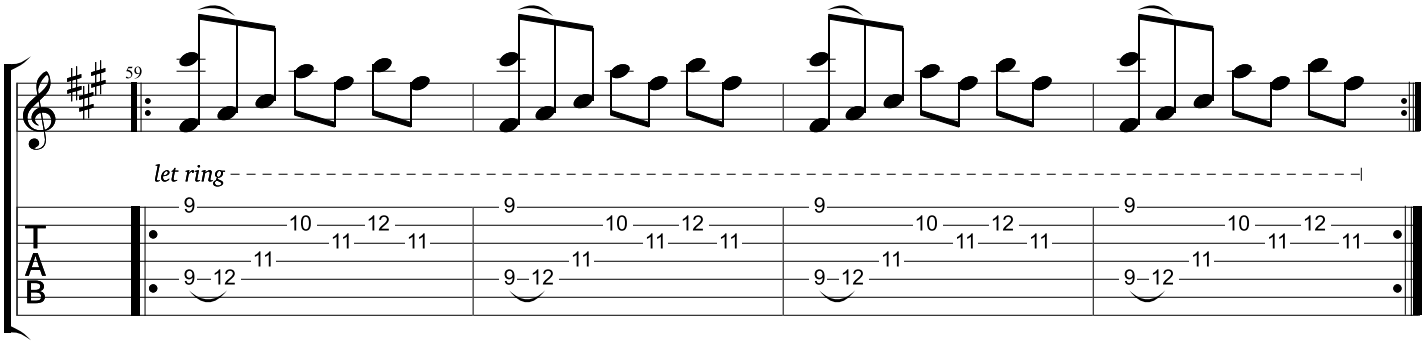
59
let ring
T
A
B

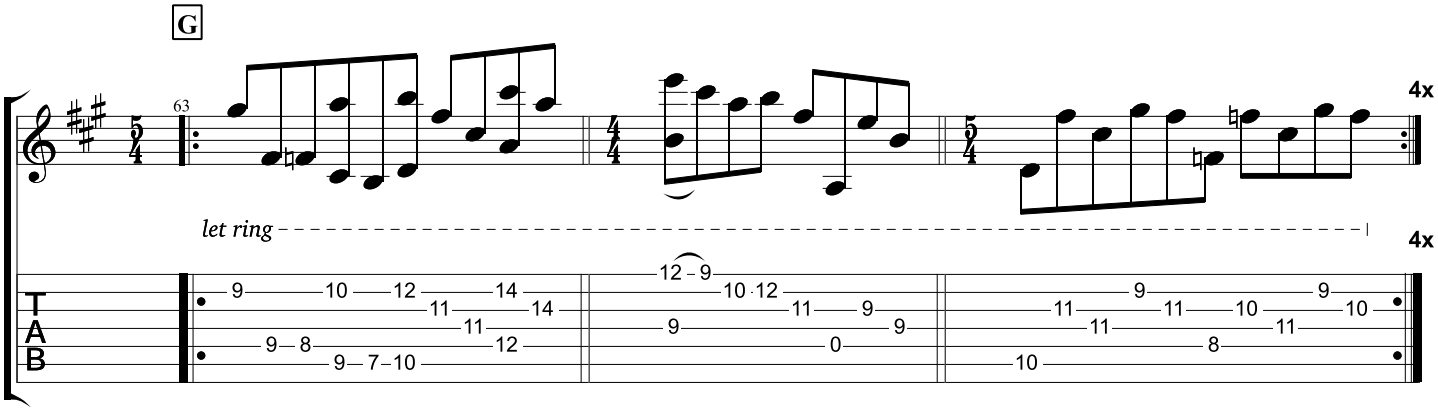
G
63
4x
let ring
4x
T
A
B

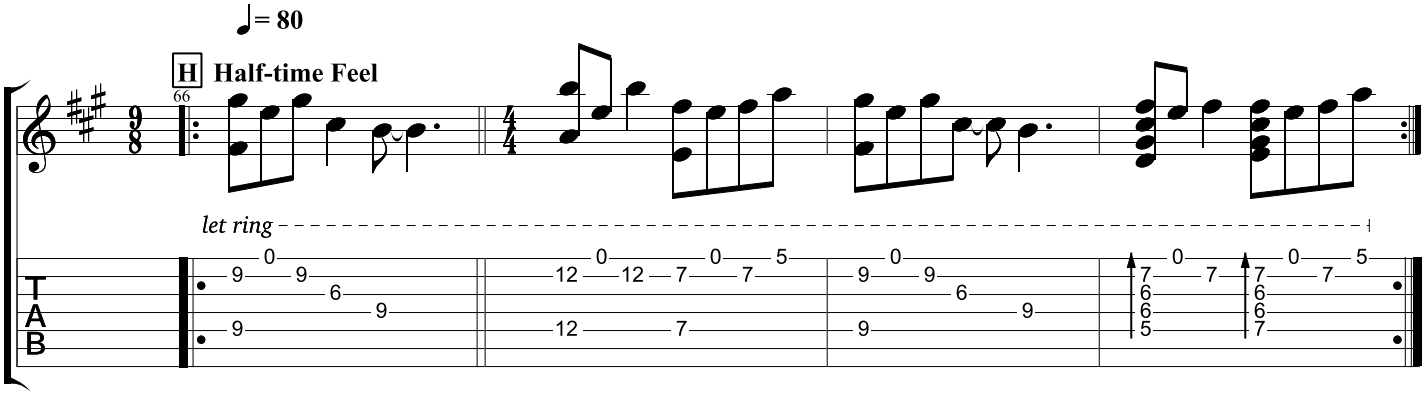
= 80
H
Half-time Feel
66
let ring
T
A
B

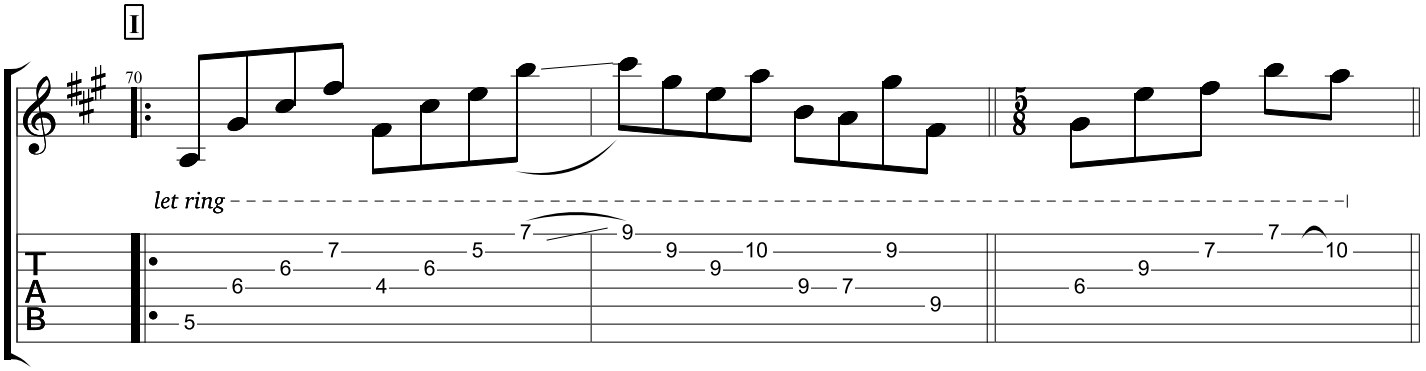

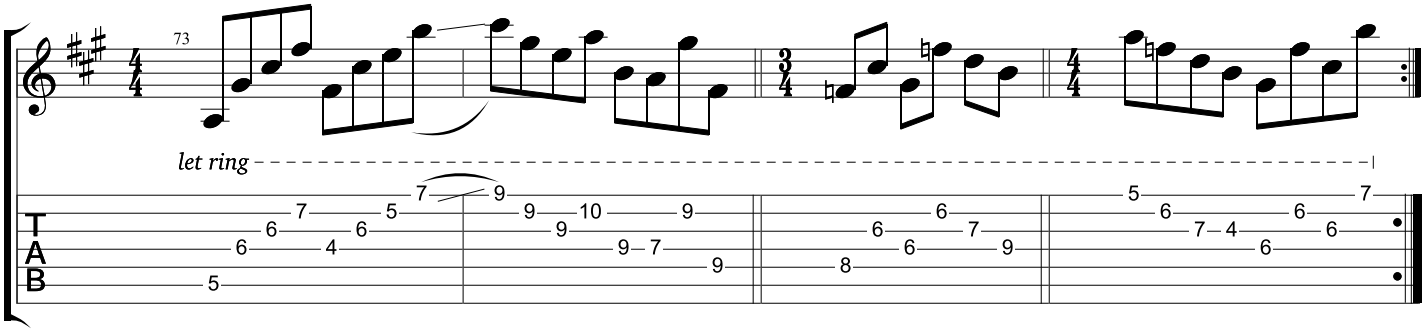

The drums and lead guitar are playing in the meters indicated here. The clean rhythm guitar plays the section as notated in measures 42-45 (9/8-4/4-

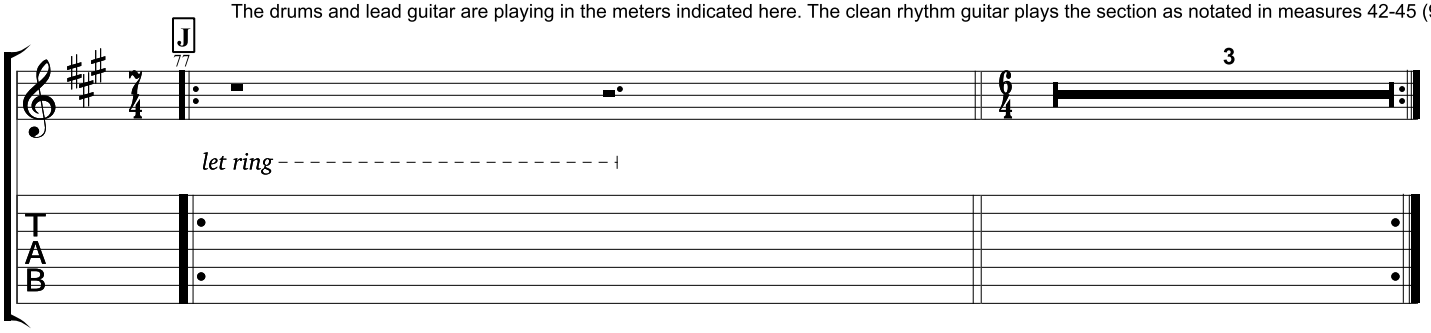

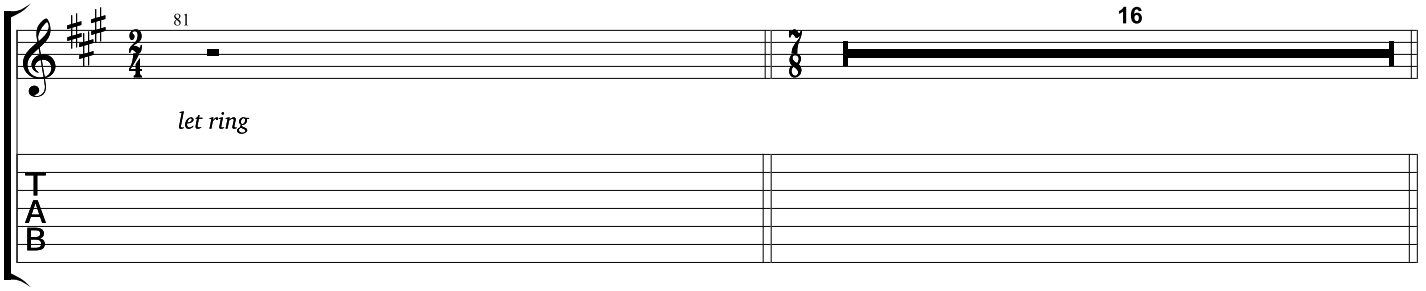
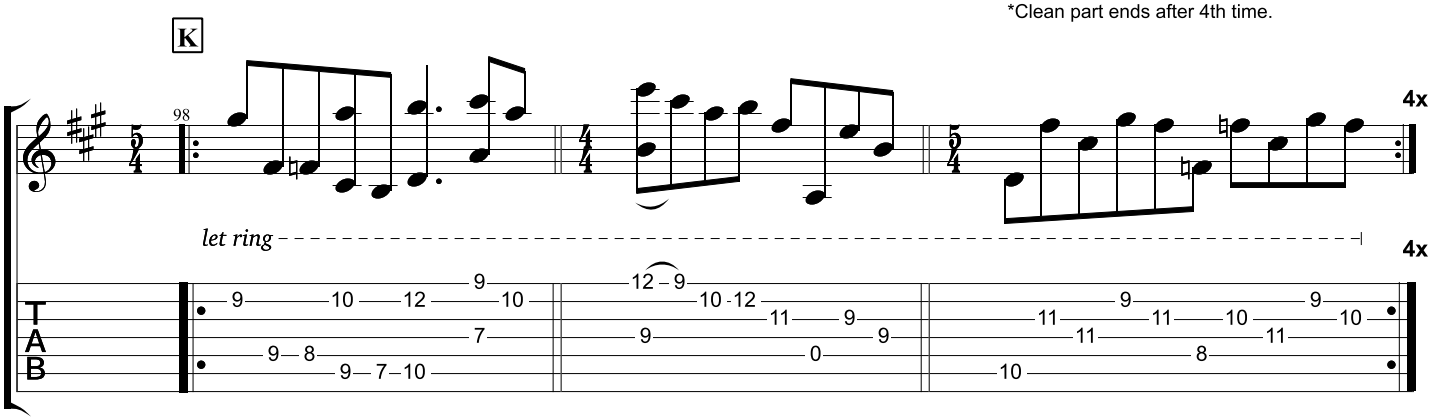
*Clean part ends after 4th time.